







Holland Park-Tarragindi district  
neighbourhood plan map

-  Neighbourhood plan boundary
-  Precinct boundary
-  DCDB 03-06-2022
-  Busway station
-  Busway

Precincts:  
 NPP-001. Greenslopes Busway Station  
 NPP-002. Kuring-gai Avenue  
 neighbourhood centre  
 NPP-003. Reservoir parkland  
 NPP-004. Hillside character

Points of Interest:  
 A. Tarragindi Hill Reservoir  
 B. Wellers Hill Reservoir



NOTES: This map is notional only and should not be used for interpreting City Plan provisions relating to specific sites. To properly interpret the maps, the planning scheme must be referred to.  
 As adopted by Council, effective xx xx xxxx.  
 Based on Cadastral Data provided with the permission of the Department of Resources.  
 While every care is taken to ensure the accuracy of this data, the Brisbane City Council and the copyright owners, in permitting the use of this data, make no representations or warranties about its accuracy, reliability, completeness or suitability for any particular purpose and disclaims all responsibility and all liability (including without limitation, liability in negligence) for all expenses, losses, damages (including indirect or consequential damage) and costs which you might incur as a result of the data being inaccurate or incomplete in any way and for any reason.  
 © The State of Queensland Department of Resources 2022  
 © StreetPro 2022  
 © Brisbane City Council 2022

Projection: Map Grid of Australia, Zone 56  
 Horizontal Datum: Geocentric Datum of Australia 1994  
 Approximate Scale @ A3 1:16,000

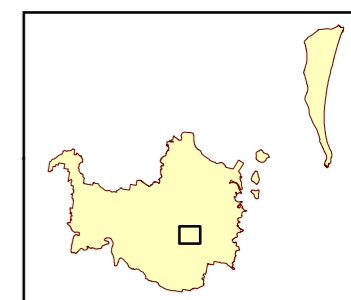



**Nathan, Salisbury, Moorooka neighbourhood plan map**

- Neighbourhood plan boundary
- Precinct
- Sub-precinct boundary
- DCDB 17-11-2022
- Railway station
- Railway
- Waterbody

- Precincts:**
- NPP-001. Clifton Hill war service homes estate
  - NPP-002. Moorvale shopping centre
  - NPP-003. Magic Mile
  - NPP-004. Heritage renewal
  - NPP-005. Residential renewal

- Sub-precincts:**
- NPP-003a. Gow Street renewal
  - NPP-003b. Employment core
  - NPP-003c. Employment frame
  - NPP-003d. Durack Street
  - NPP-003e. Mixed use core
  - NPP-003f. Mixed use frame

**NOTES:** This map is notional only and should not be used for interpreting City Plan provisions relating to specific sites. To properly interpret the maps, the planning scheme must be referred to.  
As adopted by Council, effective xx xx xxxx.  
Based on Cadastral Data provided with the permission of the Department of Resources.  
While every care is taken to ensure the accuracy of this data, the Brisbane City Council and the copyright owners, in permitting the use of this data, make no representations or warranties about its accuracy, reliability, completeness or suitability for any particular purpose and disclaims all responsibility and all liability (including without limitation, liability in negligence) for all expenses, losses, damages (including indirect or consequential damage) and costs which you might incur as a result of the data being inaccurate or incomplete in any way and for any reason.  
© The State of Queensland Department of Resources 2022  
© StreetPro 2022  
© Brisbane City Council 2022

Projection: Map Grid of Australia, Zone 56  
Horizontal Datum: Geocentric Datum of Australia 1994

Approximate Scale @ A3 1:17,000

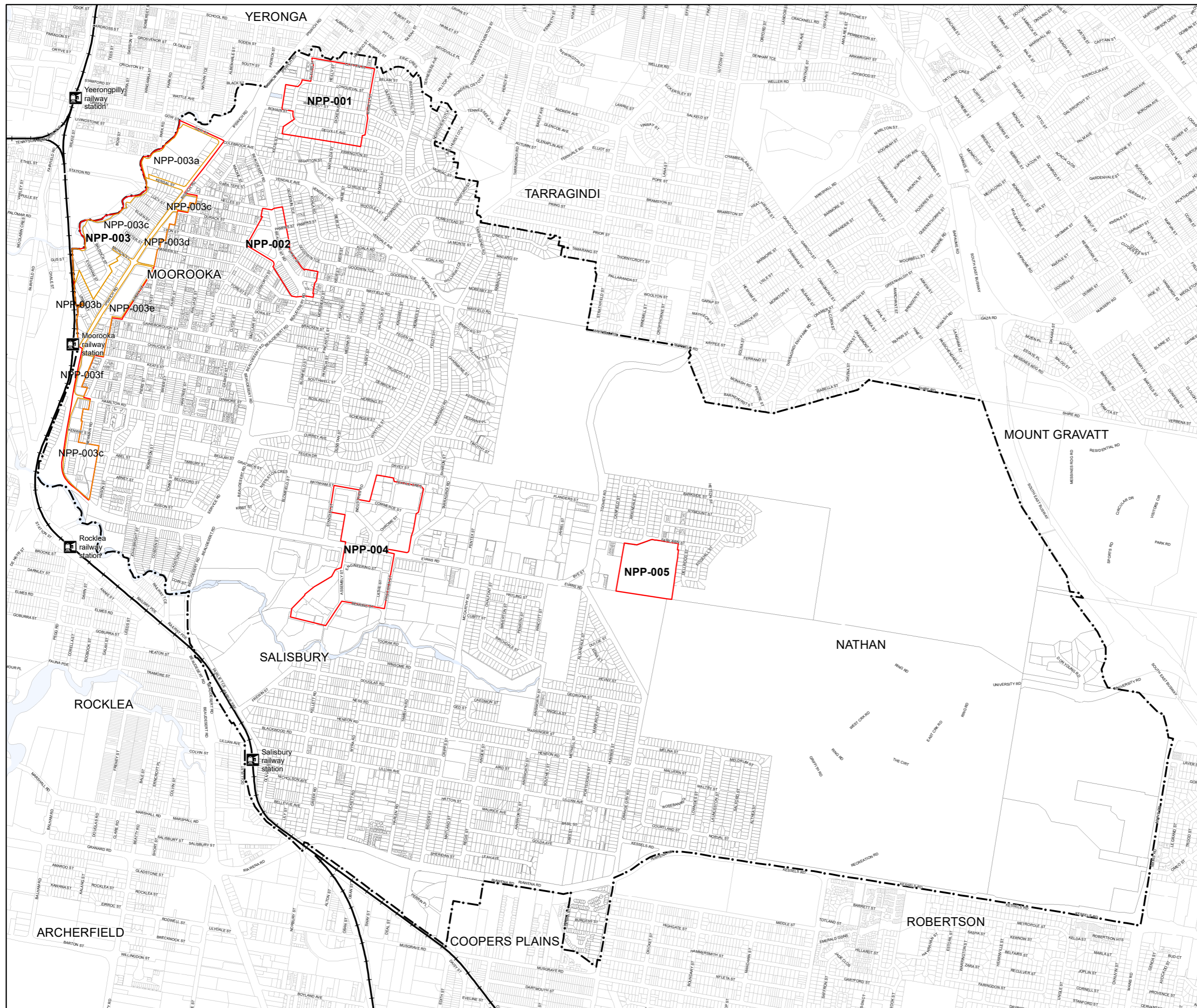
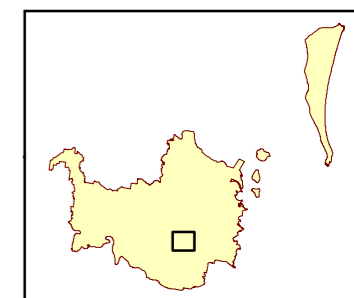
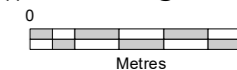



Stephens district  
neighbourhood plan map

-  Neighbourhood plan boundary
-  DCDB 03-06-2022
-  Railway station
-  Waterbody
-  Railway

Points of Interest:  
A. Annerley Junction  
B. Chardon's Corner

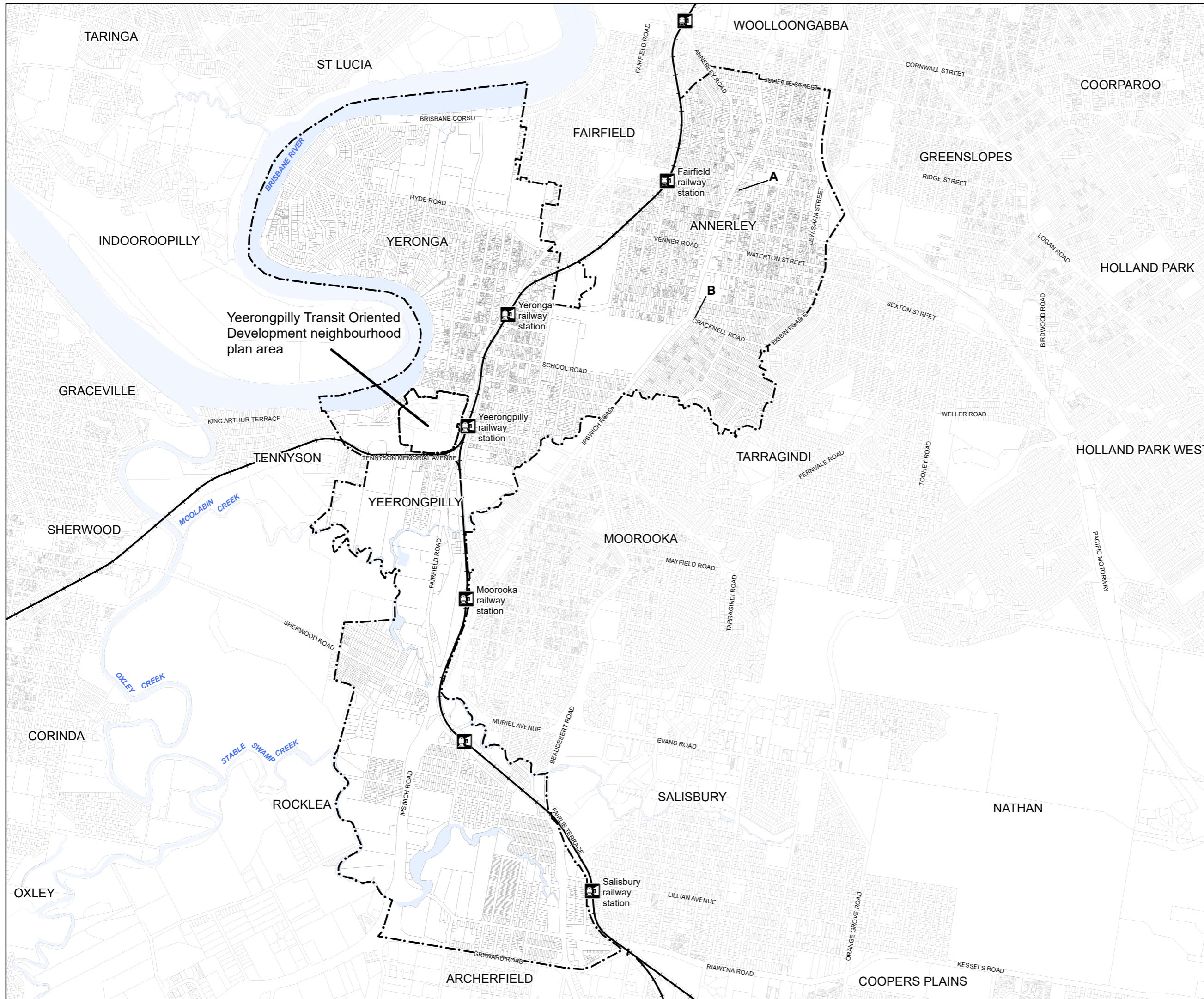

NOTES: This map is notional only and should not be used for interpreting City Plan provisions relating to specific sites. To properly interpret the maps, the planning scheme must be referred to.

As adopted by Council, effective xx xx xxxx.  
Based on Cadastral Data provided with the permission of the Department of Resources.

While every care is taken to ensure the accuracy of this data, the Brisbane City Council and the copyright owners, in permitting the use of this data, make no representations or warranties about its accuracy, reliability, completeness or suitability for any particular purpose and disclaims all responsibility and all liability (including without limitation, liability in negligence) for all expenses, losses, damages (including indirect or consequential damage) and costs which you might incur as a result of the data being inaccurate or incomplete in any way and for any reason.

© The State of Queensland Department of Resources 2022  
© StreetPro 2022  
© Brisbane City Council 2022

Projection: Map Grid of Australia, Zone 56  
Horizontal Datum: Geocentric Datum of Australia 1994  
Approximate Scale @ A3 1:24,000

